

PLAN SHOWING THE PROPOSED CONSTRUCTION OF STILT + 5 FLOORS (18.30M HEIGHT) RESIDENTIAL BUILDING WITH 10 DWELLING UNITS AT PLOT NO-3, ASTALAKSHMI AVENUE MAIN ROAD, ASTALAKSHMI AVENUE, PALLIKARANI, CHENNAI-600 100, COMPRISED IN S.NO-505 / 1A2 OF PALLIKARANI VILLAGE WITHIN THE LIMIT OF GREATER CHENNAI CORPORATION, SHOLINGANALLUR TALUK, CHENNAI DISTRICT.

Specification:
 Foundation: RCC Column footing grade of Concrete M20
 R.C.C Work: For Lintel Beams, sunshade Roof, etc. with required thickness cement concrete used M-25 grade
 Super Structure: B/W in C/M 1:5
 Flooring: Vitrified Tiles
 Joinery: Best Indian Country Wood
 Finishes: Exterior & interior painted with cement paint.
 Weathering course: Brick jolly lime conc. below the weathering tiles

Schedule of Joineries:
 MD 1.07 X 2.13 Sliding Door
 D3 0.91 X 2.13 Panellled Door
 D26 0.76 X 2.13 Panellled Door
 W5 1.52 X 1.37 window
 KW4 1.22 X 1.37 Kitchen window
 FW33 1.07 X 1.37 French window
 FW5 1.52 X 1.98 French window
 V2 0.61 X 0.61 Ventilator

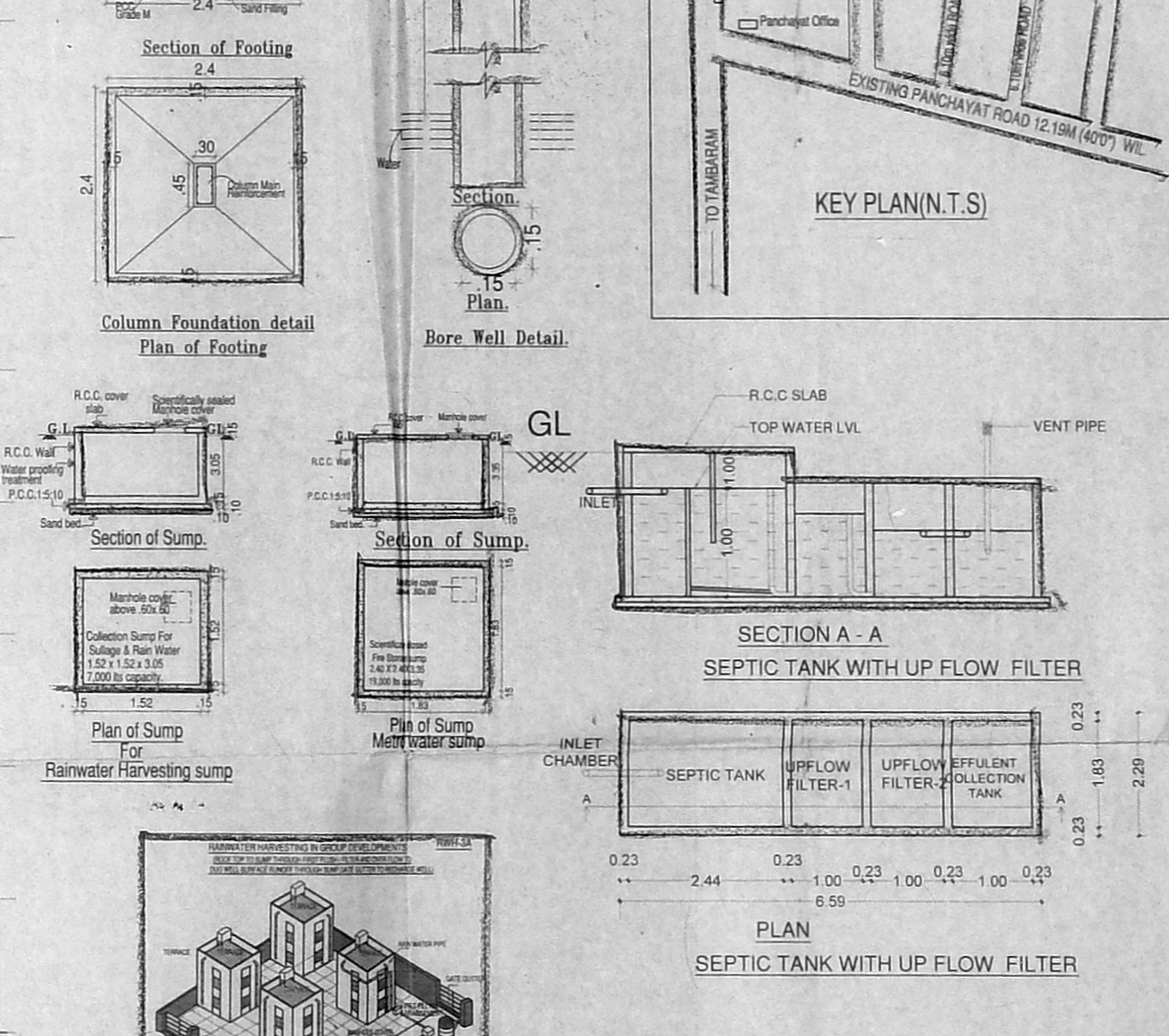
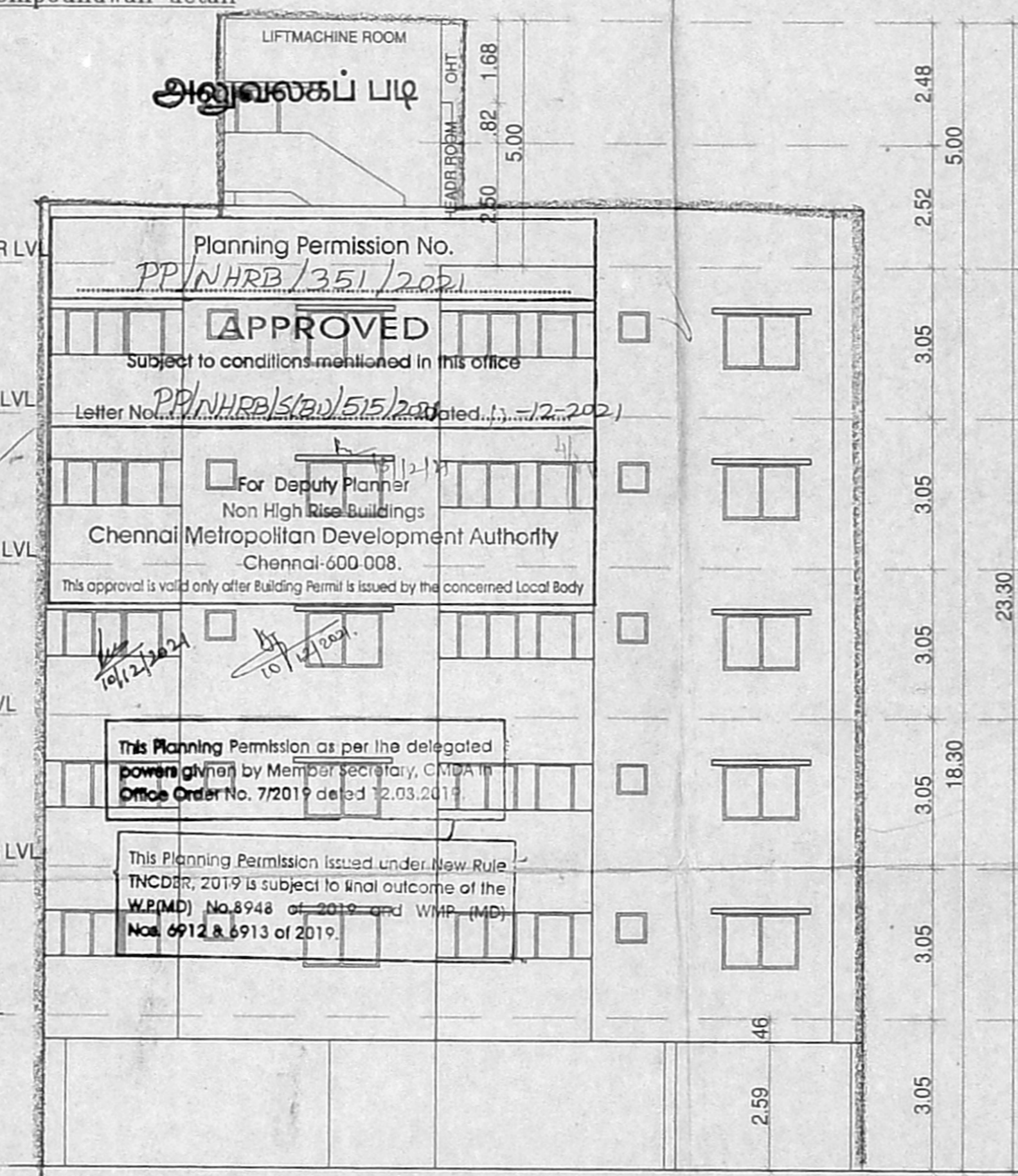
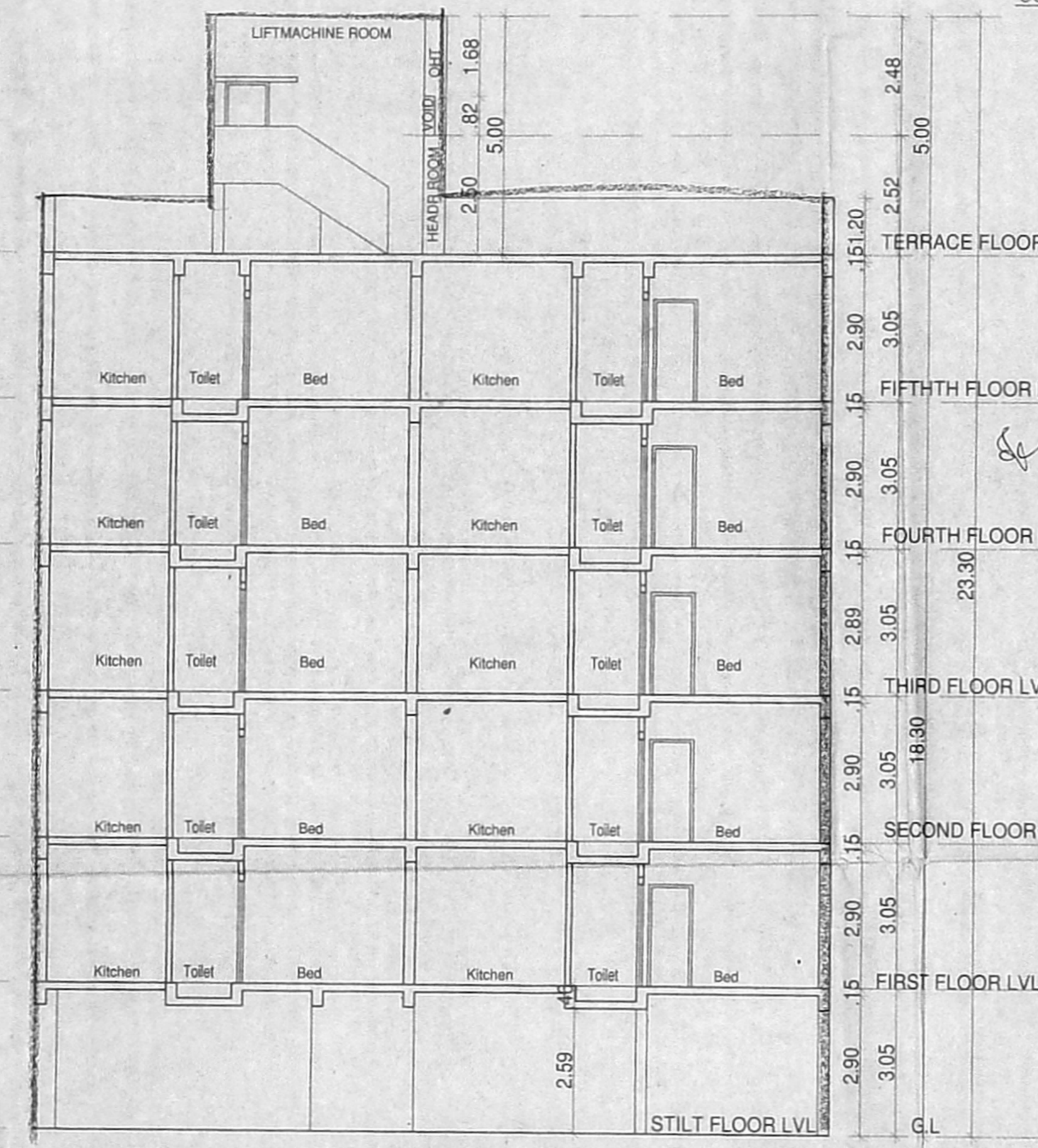

AREA STATEMENT

PLOT AREA AS PER PATTI - 380.00 Sq.m
 PLOT AREA AS PER DOCUMENT - 378.11 Sq.m

FLOOR	F.S.I (Sq.m)	F.S.I Achieved
STILT FLOOR		Car Parking Provided - 10 Nos T.W Parking Provided - 08 Nos
FIRST FLOOR	175.59	
SECOND FLOOR	175.59	
THIRD FLOOR	175.59	
FOURTH FLOOR	175.59	
FIFTH FLOOR	175.59	
TOTAL	877.95	

ALL DIMENSIONS ARE IN METRES

SCALE 1: 100

LEGEND:
 PROPOSED SHOWN IN [Symbol]
 BOUNDARY SHOWN IN [Symbol]
 ROAD SHOWN IN [Symbol]

NORTH POINT
 W
 S
 E

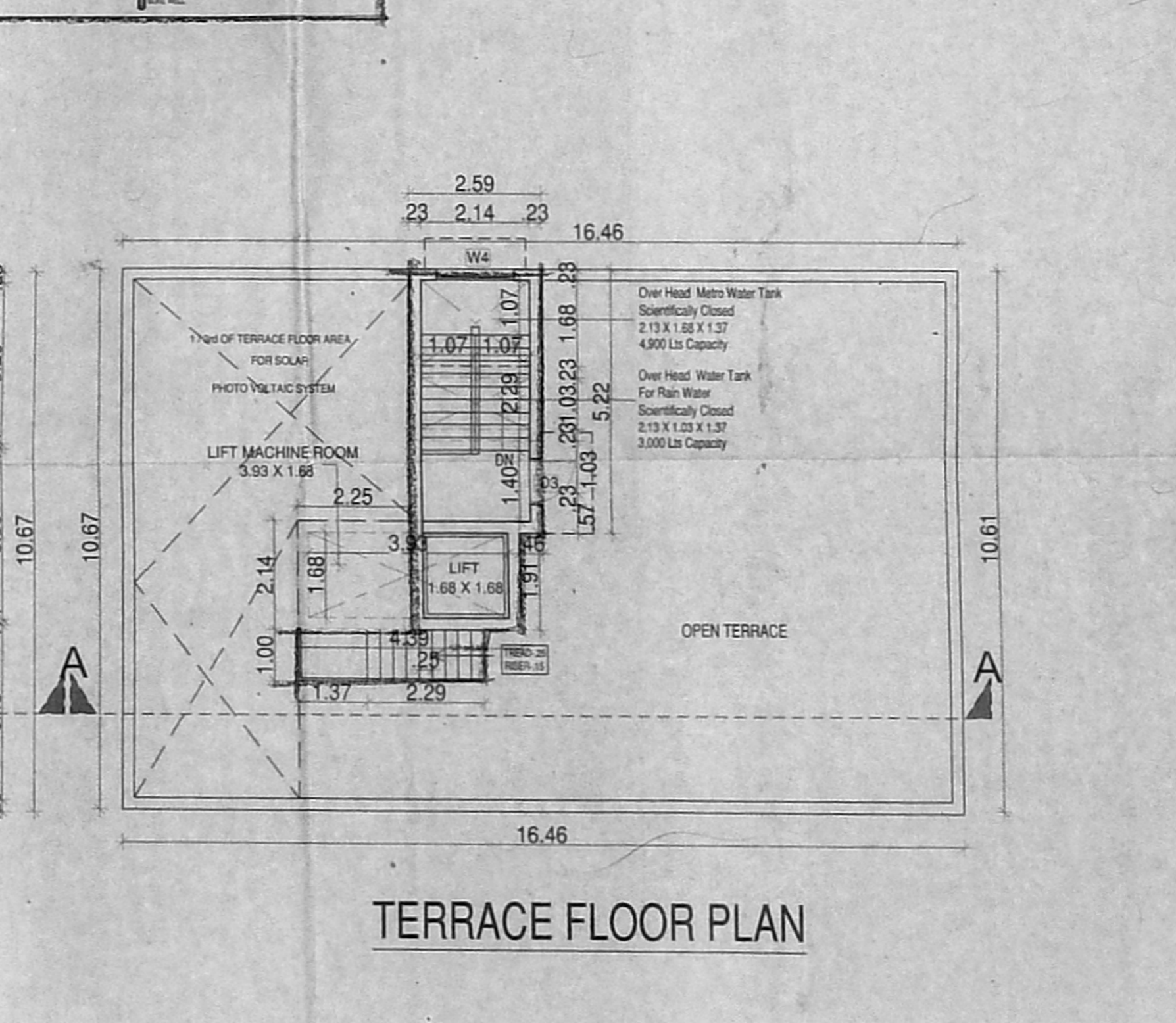
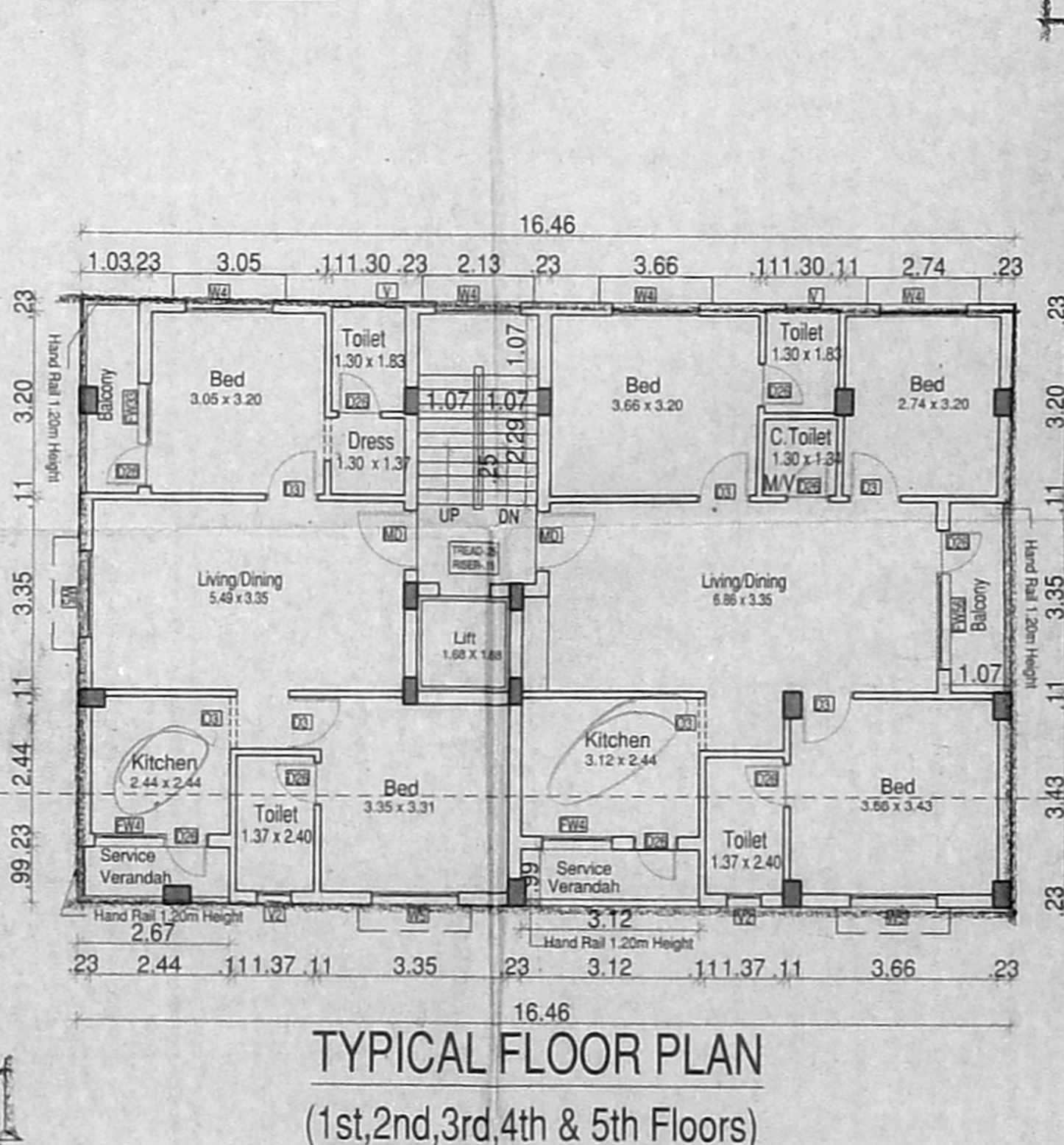
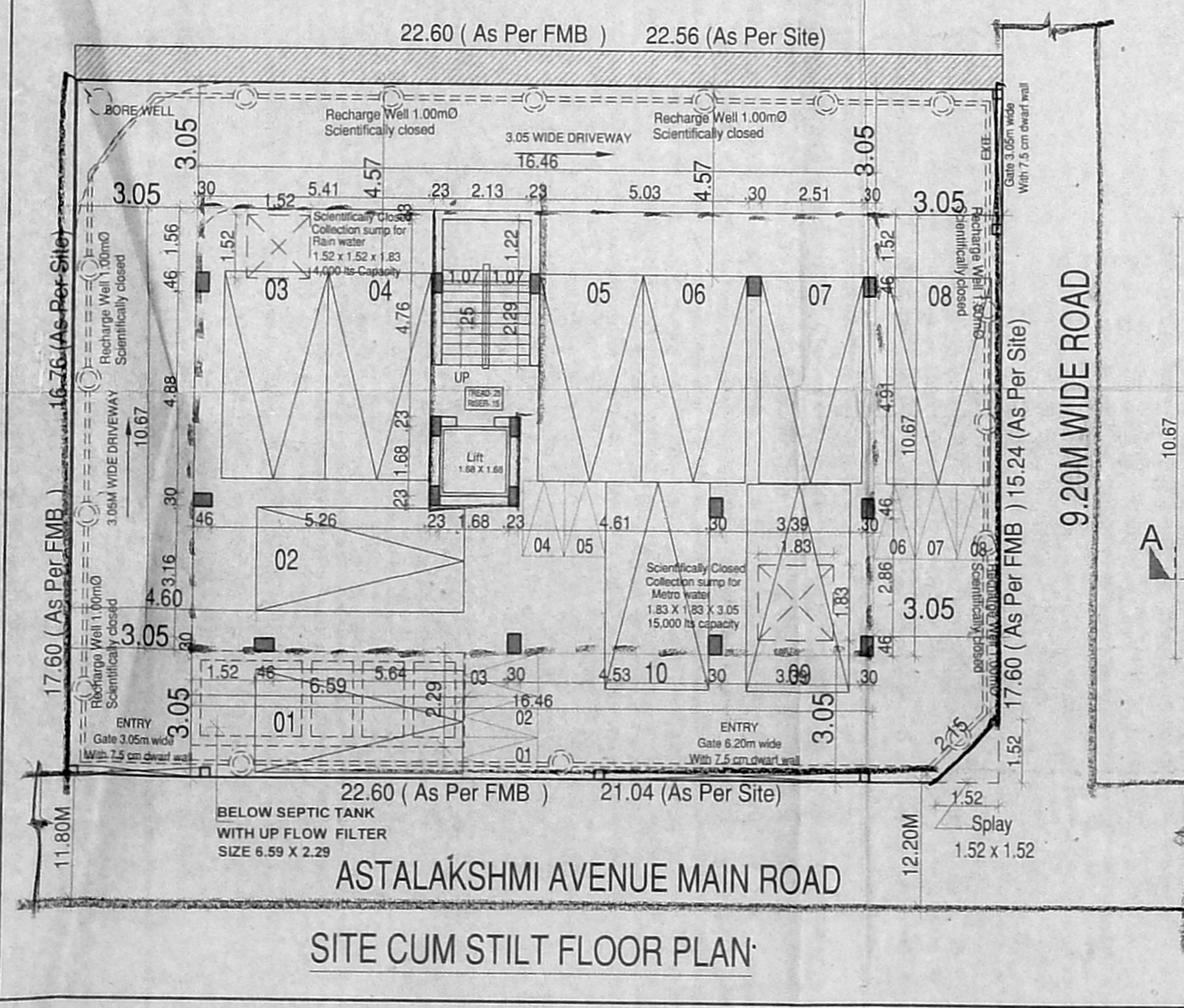

OWNER'S SIGNATURE

S.P.S INBARAJAN
 M.E., (Structural) A.M.I.E.
 Structural Consultant
 Registered Structural Engineer
 Grade-I (SE) in CMDA
 Reg. No. SE/SP/19/02/003 dt. 27.02.2019
 1st Floor No. 6-7, Ramakrishna Perum 111 Street,
 West Mambalam, Chennai-600 033.

STRUCTURAL ENGINEER SIGNATURE

H. SATYAKRISHNA MOOHI, B.Arch
 Regd. No. CA/2015/67818
 Plot No. 51, Krishnapuram Extn,
 Manthoupu Nagar, 1st Street,
 Ambattur, Chennai - 600 053.

ARCHITECT SIGNATURE